CATÁLOGO - CLAVO

The Black Piglet

ALLIED
allied special projects

Adrian Culverson
Puffy, 2024
48.26 × 71.12 × 22.86 cm
wood, fabric, paint

$55,100 MXN | USD 3,200

Adrian Culverson
Float, 2024
48.26 × 48.26 × 22.86
Wood, fabric, paint

$48,200 MXN | USD 2,800

allied special projects

The Black Piglet

Mary Lai
Instincts, 2026
30.48 x 30.48cm
Acrylic paint, paste on wood

$5,200MXN | USD $300

allied special projects

The Black Piglet

Mary Lai
Not by the Tail, 2026
30.48 x 30.48cmAcrylic paint,
paste on wood

$5,200MXN | USD $300

allied special projects

The Black Piglet

Mary Lai
Lucky Cat (Nine Lives/One Life to Live), 2025
30.5 × 40.6 cm
Acrílico y pasta sobre madera

$10,500 MXN | USD $600

allied special projects

The Black Piglet

Mary Lai
Quilted Stories, 2026
60.96 × 106.68 cm
Acrylic paint, paste on canvas and wood

$59,000MXN | USD $3,400

allied special projects

The Black Piglet

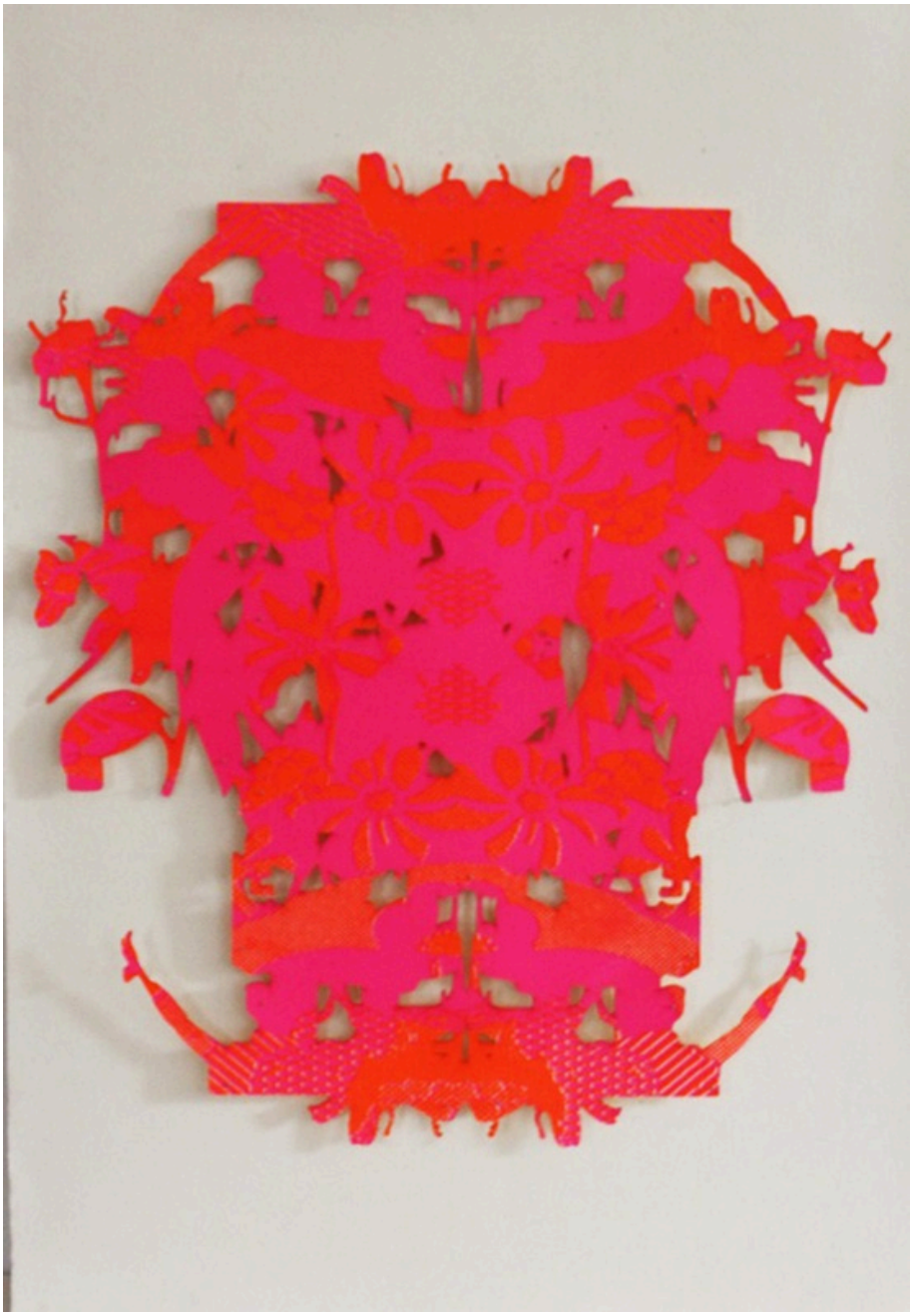

Deny Ramos
Mutante 1, 2025
medida: 33x46 cm (13” x 18”)
Técnica: serigrafía y corte laser
a

$7,500MXN | USD $440

allied special projects

The Black Piglet

Deny Ramos
Mutante 2, 2025
medida: 54 x 54 cm (21” x 21”)
Técnica: transfer sobre papel algodón y corte laser

$8,000 MXN | USD $470

allied special projects

The Black Piglet

Deny Ramos
Mutante 4, 2025
medida: 73 x 57 cm
Técnica: corte láser sobre papel algodón

$9,000MXN | USD $530

allied special projects

The Black Piglet

Emily Silver
Locus inlocabilis (Guzmania Lingulata)
Acrílico y óleo sobre tela/MDF recortado a mano
Medidas variables, 110 x 180 cm aprox
2024-25

$60,500 MXN | USD $3,500USD

allied special projects

The Black Piglet

Verna Barrera
Ecos, 2025
Acrílico sobre papel
40 x 30 cm

$28,000MXN | USD $1,620

allied special projects

The Black Piglet

Verna Barrera
Fango, 2025
Acrílico sobre papel
40 x 30 cm

$28,000MXN | USD $1,620

allied special projects

The Black Piglet

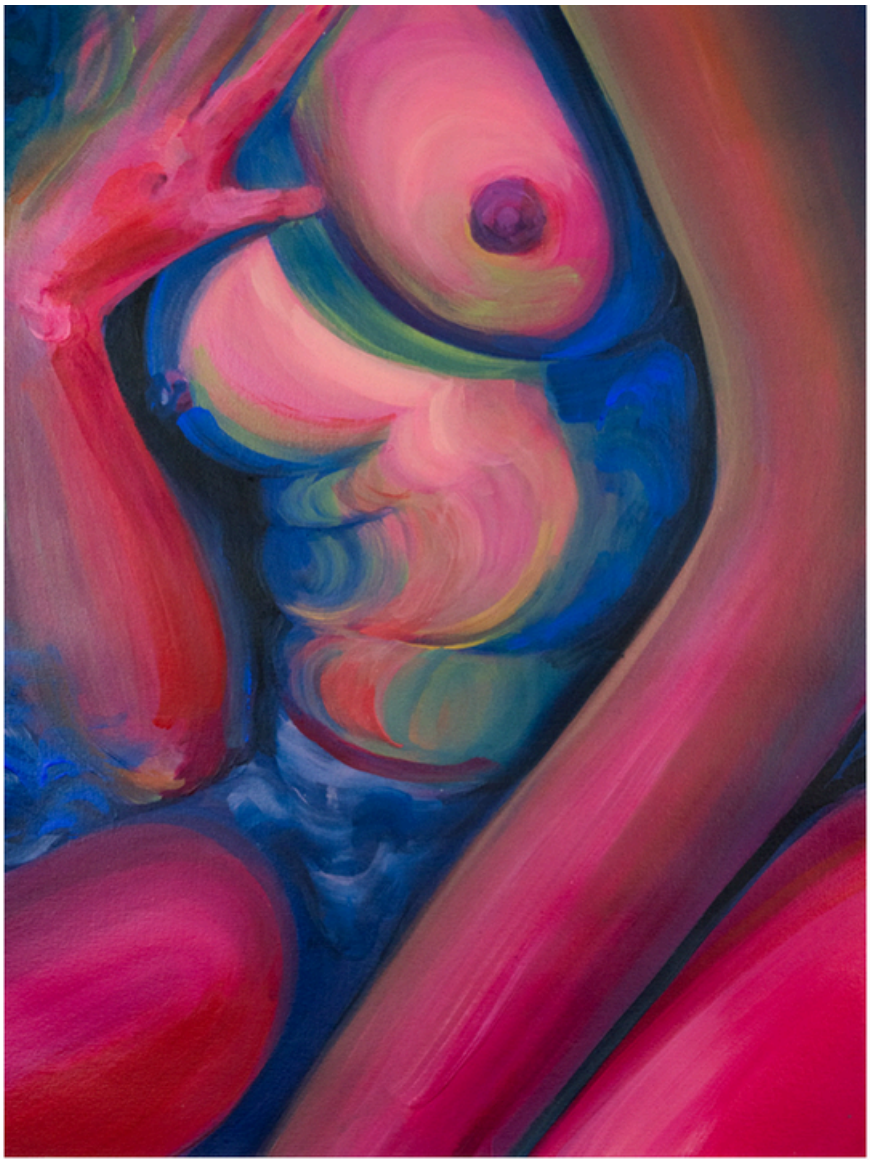

Verna Barrera
Aproximaciones, 2025
Acrílico sobre papel
40 x 30 cm

$28,000MXN | USD $1,620

allied special projects

The Black Piglet

verna Barrera
Rendirse al abrazo de la tierra,
2025
Acrílico sobre papel
40 x 30 cm

$28,000MXN | USD $1,620

allied special projects

The Black Piglet

Verónica Villegas
Ecce Agnus Dei, 2026
Collage intervenido con acrílico sobre papel
32.5 x 17.5 cm

$19,000MXN

allied special projects

The Black Piglet

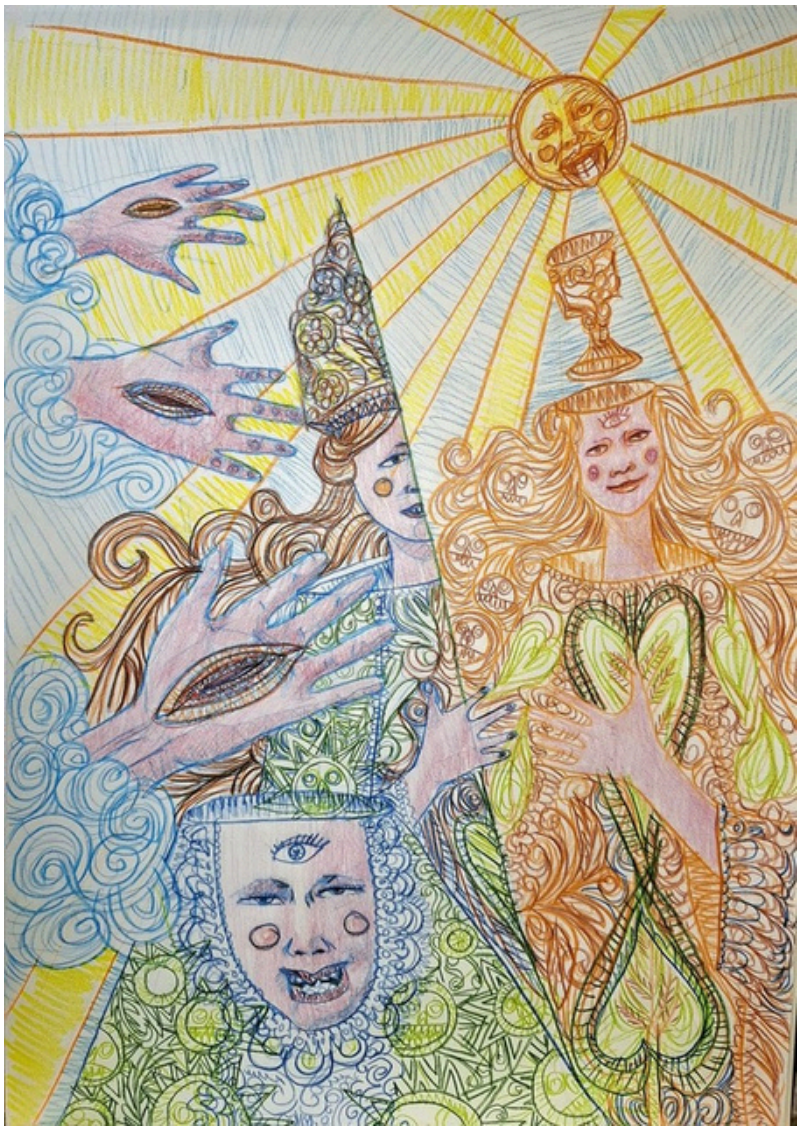

Verónica Villegas
Todxs los querubines cubrían su cuerpo desollado de luz II, 2026
Colores sobre papel
29.7 x 42 cm

$12,000MXN

allied special projects

The Black Piglet

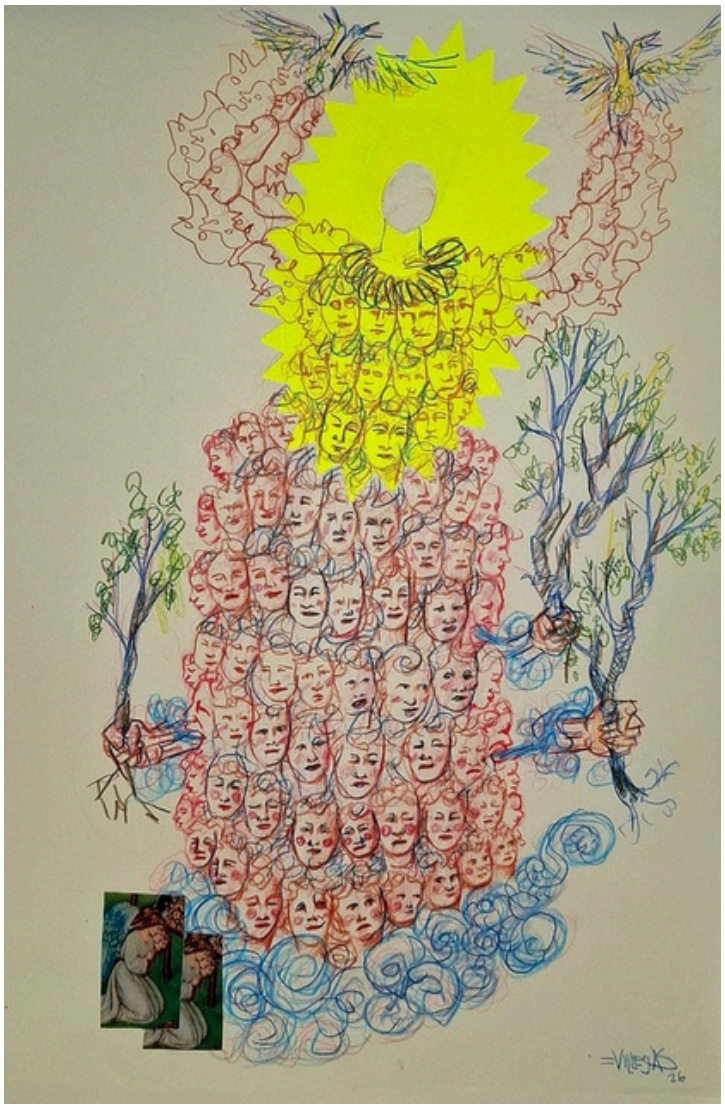

Verónica Villegas
Todxs los querubines cubrían su
cuerpo desollado de luz I, 2026
Colores sobre papel
29.7 x 42 cm

$12,000MXN

allied special projects

The Black Piglet

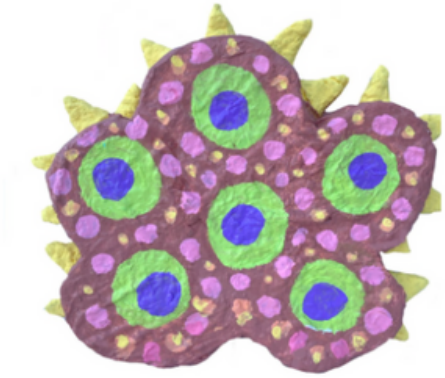

Amy Smith
Celes, 2025
Mixed media sculpture - Handmade paper pulp and paper pulp clay, cardboard, acrylic paint
22.86 × 20.32 × 5.08 cm

$3,875 MXN | USD $225

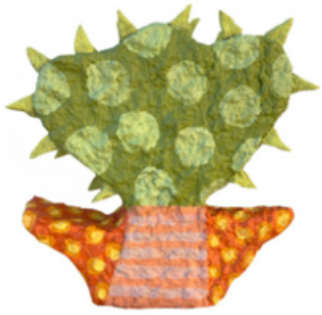

Amy Smith
Hifi, 2025
Mixed media sculpture - Handmade paper pulp and paper pulp clay, cardboard, acrylic paint
18.42 × 17.78 × 5.08 cm

$3,014 MXN | USD $175

Amy Smith
Supr, 2025
Mixed media sculpture - Handmade paper pulp and paper pulp clay, cardboard, acrylic paint
27.94 × 10.16 × 5.08 cm

$3,875 MXN | USD $225

Amy Smith
Lax, 2025
Mixed media sculpture - Handmade paper pulp and paper pulp clay, cardboard, acrylic paint
25.40 × 16.51 × 5.08 cm

$3,875 MXN | USD $225

AAmy Smith
Staz, 2025
Mixed media sculpture
Handmade paper pulp and paper pulp clay, cardboard, acrylic paint
25.40 × 10.16 × 5.08 cm

$3,875 MXN | USD $225

Amy Smith
Magi, 2025
Mixed media sculpture - Handmade paper pulp and paper pulp clay, cardboard, acrylic paint
13.97 × 12.70 × 5.08 cm

$3,014 MXN | USD $175

AAmy Smith
Ess, 2025
Handmade paper pulp clay, acrylic paint
7.62 × 5.08 × 5.08 cm

$861 MXN | USD $50

Amy Smith
Vrs, 2025
Mixed media sculpture
Handmade paper pulp and paper pulp clay, cardboard, recycled plastic cup, acrylic paint
17.78 × 19.05 × 5.08 cm

$3,014 MXN | USD $175

allied special projects

The Black Piglet

Amy Smith
Lush, 2025
Handmade paper pulp clay, acrylic paint
6.35 × 5.08 × 5.08 cm

$861 MXN | USD $50

Amy Smith
Bubble, 2025
Handmade paper pulp clay, acrylic paint
4.45 × 5.08 × 5.08 cm

$861 MXN | USD $50

Amy Smith
Rafe, 2025
Handmade paper pulp clay, acrylic paint
6.35 × 3.81 × 5.08 cm

$861 MXN | USD $50

AAmy Smith
Gaze, 2025
Handmade paper pulp clay, acrylic paint
5.08 × 5.08 × 5.08 cm

$861 MXN | USD $50

allied special projects

The Black Piglet

Amy Smith
Shr, 2025
Handmade paper pulp clay, acrylic paint
3.81 × 3.81 × 5.08 cm

$861 MXN | USD $50

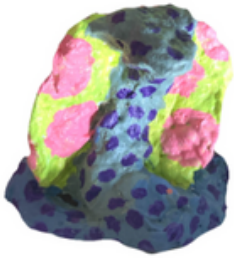

Amy Smith
Sook, 2025
Handmade paper pulp clay, acrylic paint
5.08 × 3.81 × 5.08 cm

$861 MXN | USD $50

Amy Smith
Fire, 2025
Handmade paper pulp clay, acrylic paint
3.81 × 5.08 × 5.08 cm

$861 MXN | USD $50

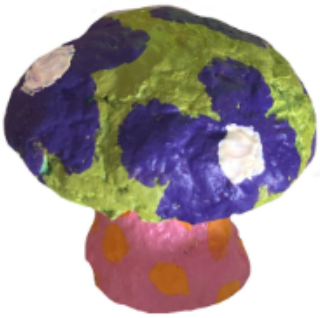

Amy Smith
Shr2, 2025
Handmade paper pulp clay, acrylic paint
3.81 × 3.81 × 5.08 cm

$861 MXN | USD $50